

**Birmingham Rd Bridge (Middle)**

**MIL-012**

**Project Description**

Bridge replacement with future trail accommodations

**Project Details**

TYPE	Roadway Maintenance
MAIN ROUTE	Birmingham Rd
EXTENTS	Birmingham Rd Bridge Middle
LOCATION	Milton
LENGTH (miles)	
GDOT/ ARC ID	

**Project Cost Estimate**

ENGINEERING COST	\$75,000
RIGHT-OF-WAY COST	\$64,000
CONSTRUCTION COST	\$1,180,000
OTHER COSTS	\$291,000
<b>TOTAL CAPITAL COST</b>	<b>\$1,610,000</b>
CITY TSPLOST FUNDS	Milton \$1,610,000

**Project Implementation**

LOCAL LEAD	Milton
------------	--------

**Funding Partners**

DESIGN	None
RIGHT-OF-WAY	None
CONSTRUCTION	None
None	

**Project Status**

DESIGN	In progress
ROW	
CONSTRUCTION	
ENVIRONMENTAL	Not needed

**Project Timeline**

READY FOR CONSTRUCTION	9 mo.
ANTICIPATED LENGTH OF CONSTRUCTION	12 mo.

Notes:

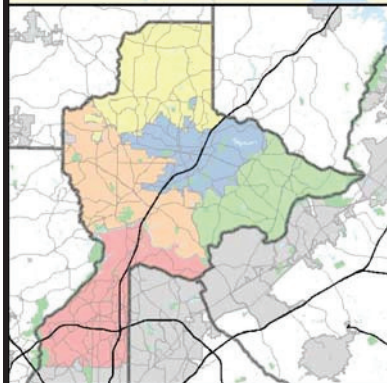

-  Milton
-  Major Roads
-  Rivers & Streams
-  Lakes & Ponds